

# Shipping to a GSA Distribution Center?

Burlington, NJ or French Camp, CA

*Your order shipment should be marked in accordance with the latest Federal Standard 123H.*

*Below are basic example labels of minimum markings*

See the attached Federal-Std 123H document for additional and complete information

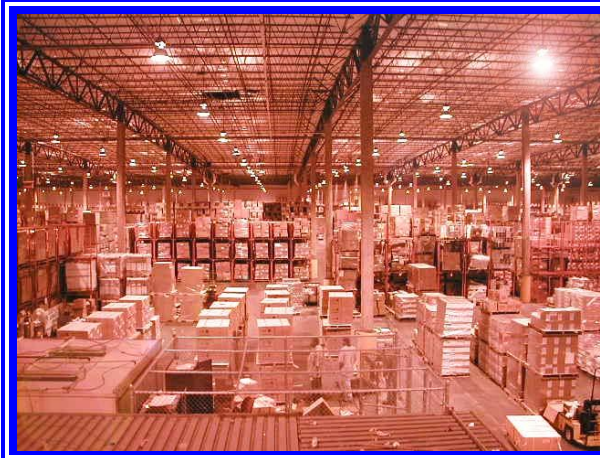

**UNIT PACKAGING MARKINGS EXAMPLE LABEL**



**8040008510211**

**PROTECTOR, CORRESPONDENCE**

**IAW IPD**

**8 1/2" X 11" CLEAR**

**1 BX**

**U.S. ABC Co.**

**S. HAMPTON, PA. 18966**

Date of Mfg and Expiration if required

Lot or Batch if required

Special Marking if required

**INTERMEDIATE PACKAGING MARKINGS  
EXAMPLE LABEL**



**8040008510211**

**PROTECTOR, CORRESPONDENCE**

**IAW IPD**

**8 1/2" X 11" CLEAR**

**10 BX**

**U.S. ABC Co**

**S. HAMPTON, PA. 18966**

**WT. KG (LBS.) CU. . M ( FT)**

Date of Mfg and Expiration if required

Lot or Batch if required

Special Marking if required

**TRANSPORT PACKAGING MARKINGS EXAMPLE LABEL**  
Note: Print size shall be 3/8 inch minimum on transport box

NWP63711M



8040008510211



PROTECTOR, CORRESPONDENCE  
IAW IPD

8 1/2" X 11" CLEAR

20 BX

U.S. ABC Co

S. HAMPTON, PA. 18966

WT. KG (LBS.) CU. . M ( FT)

Date of Mfg and Expiration if required

Lot or Batch if required

Special Marking if required